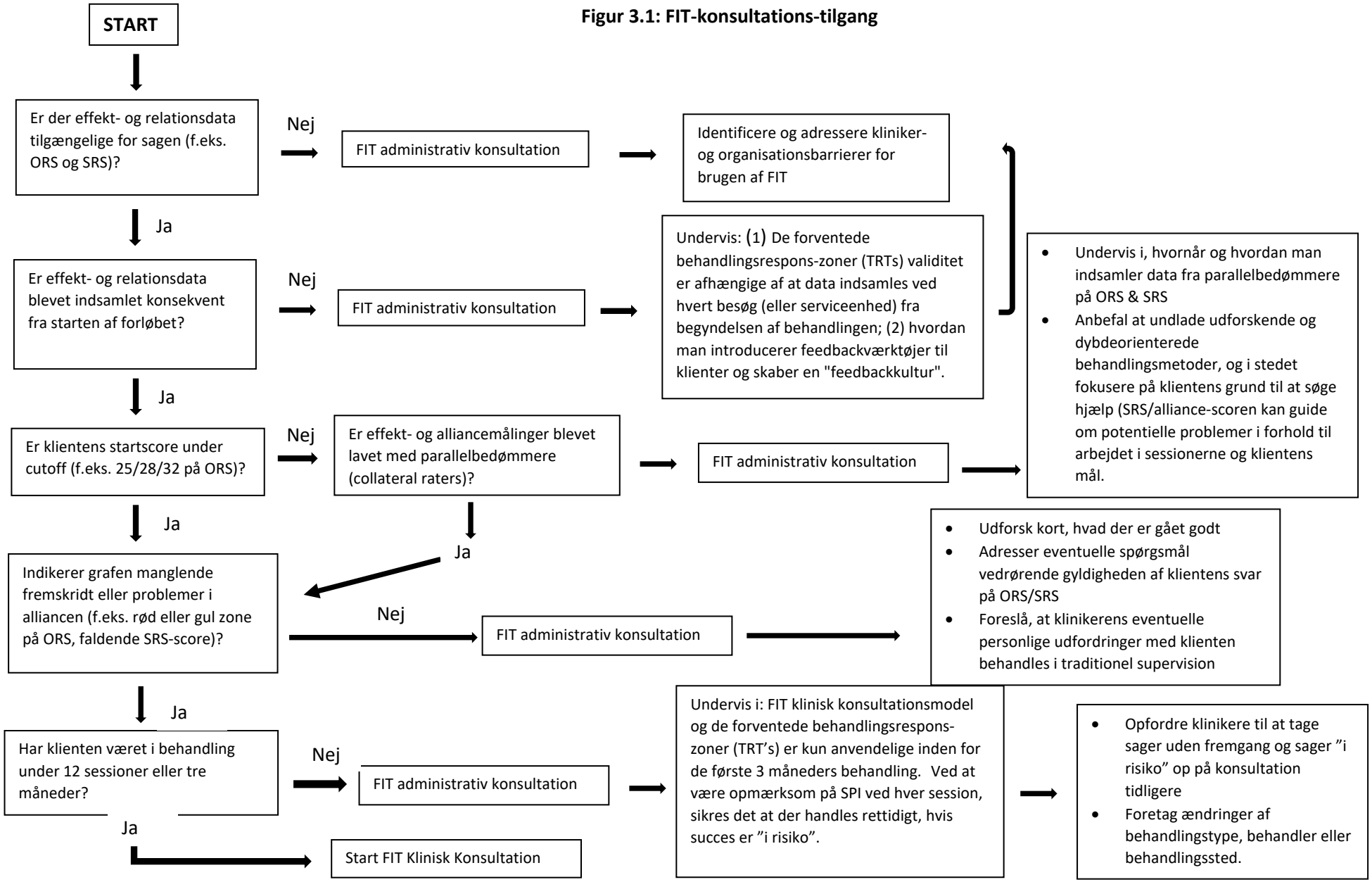Figur 3.1: FIT-konsultations-tilgang